Menuett in G Major
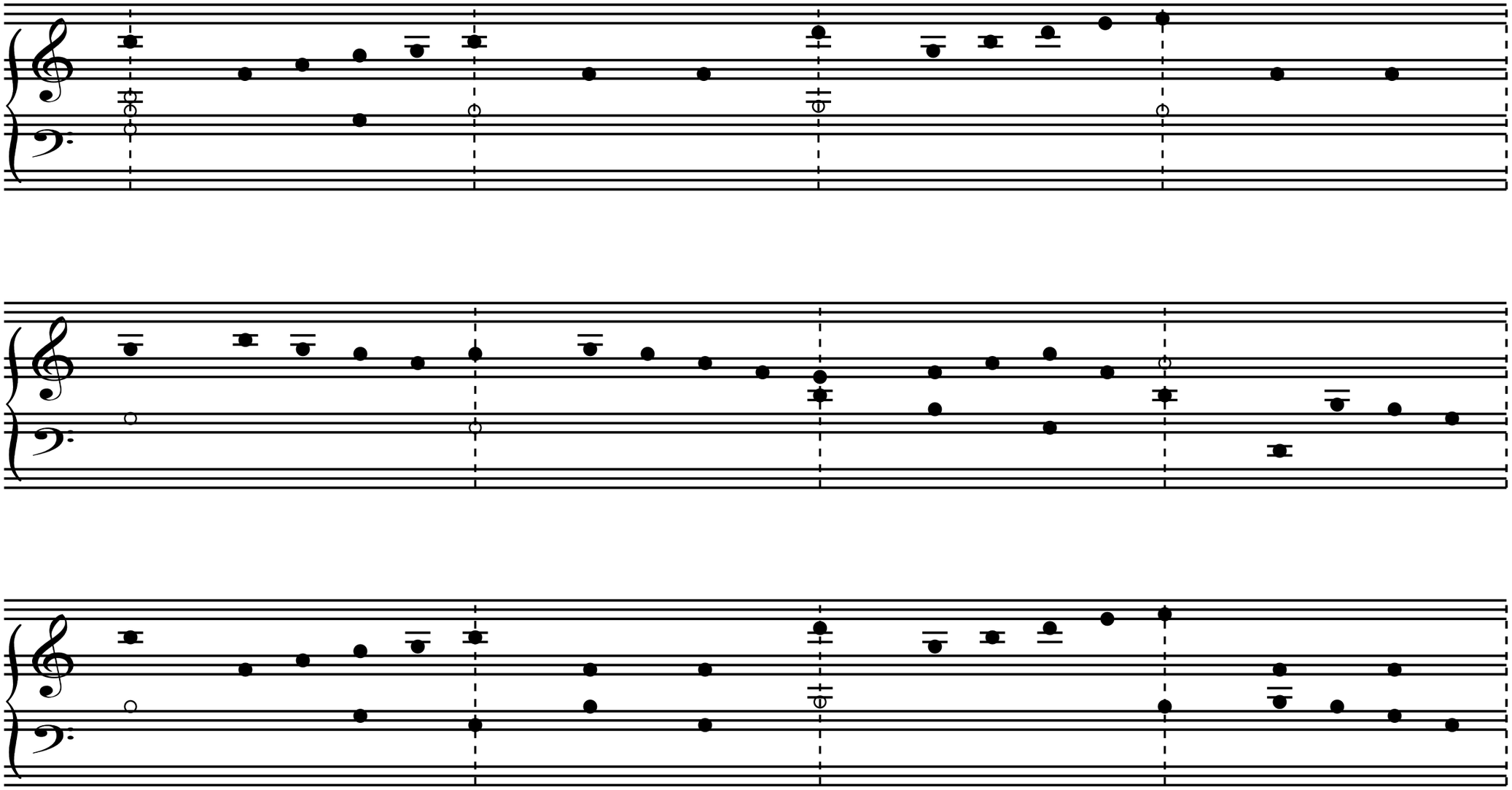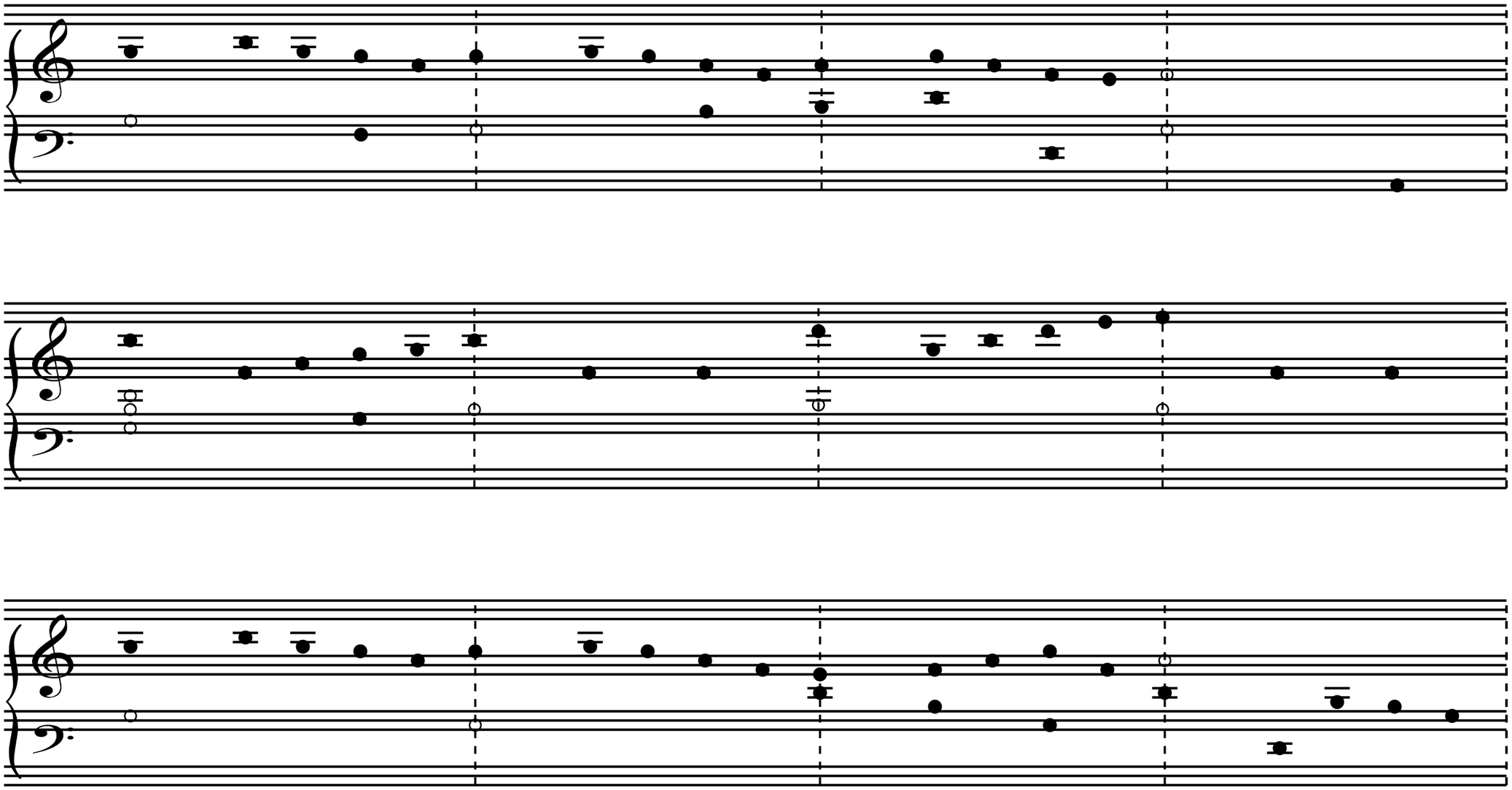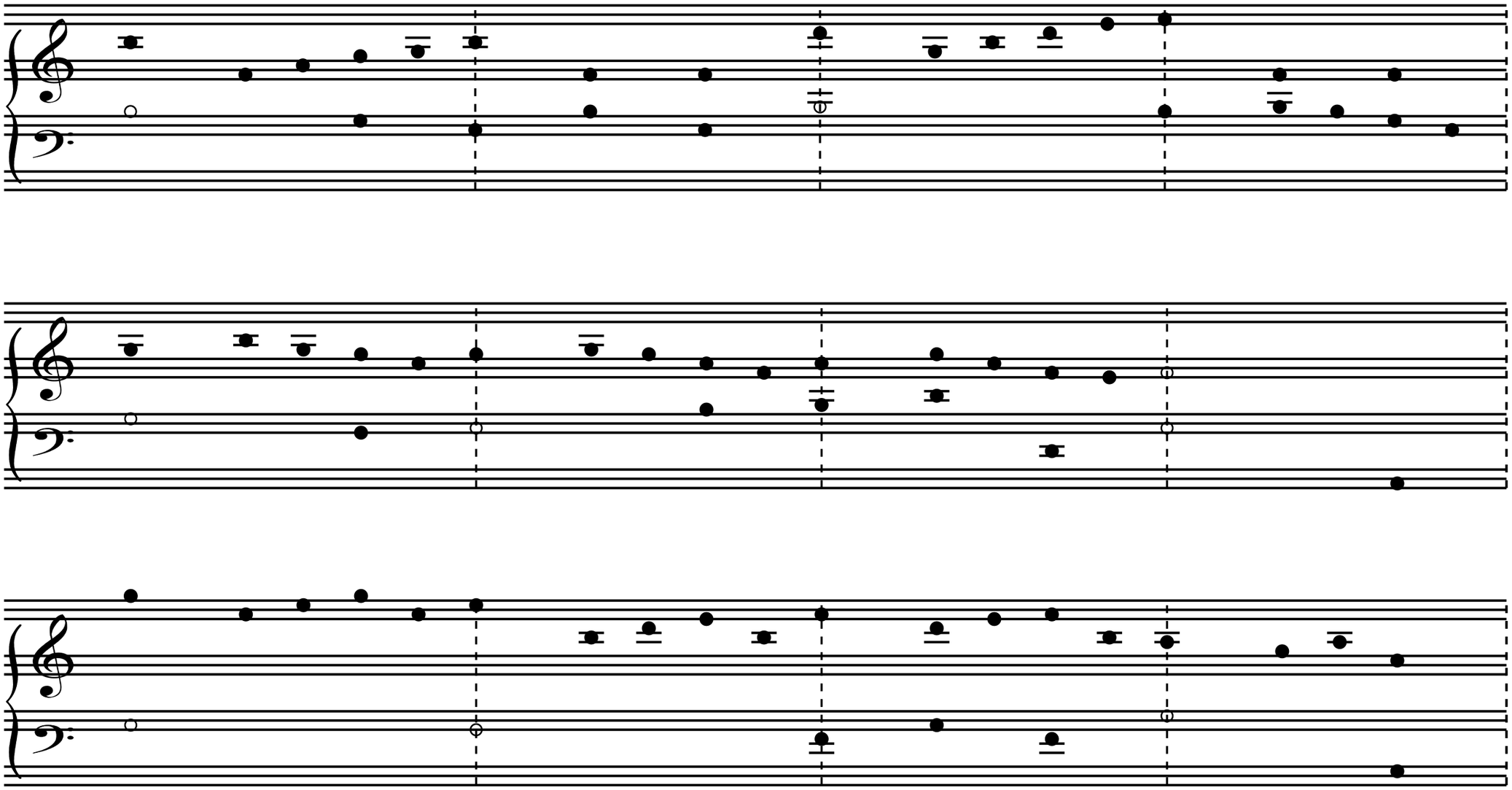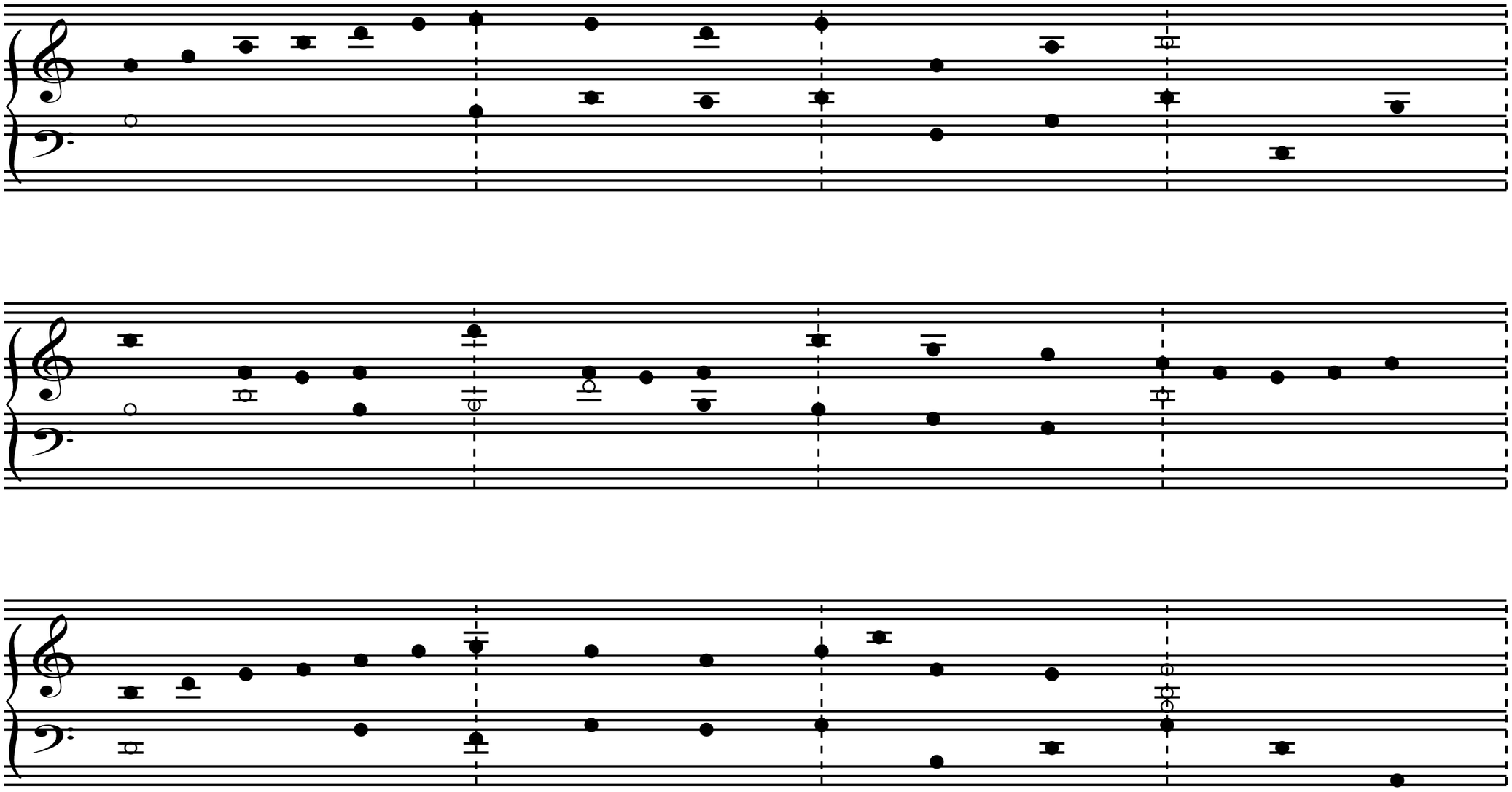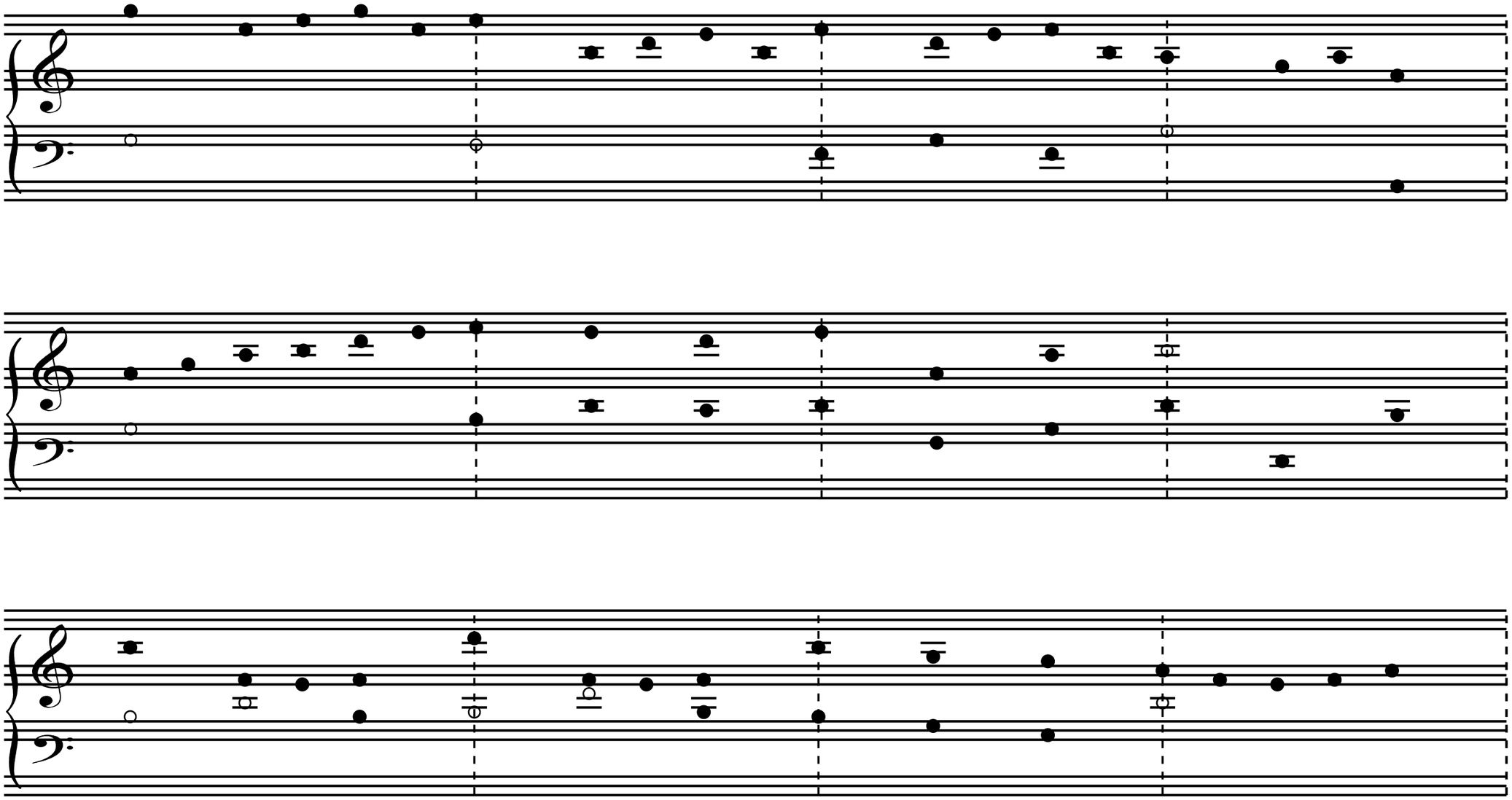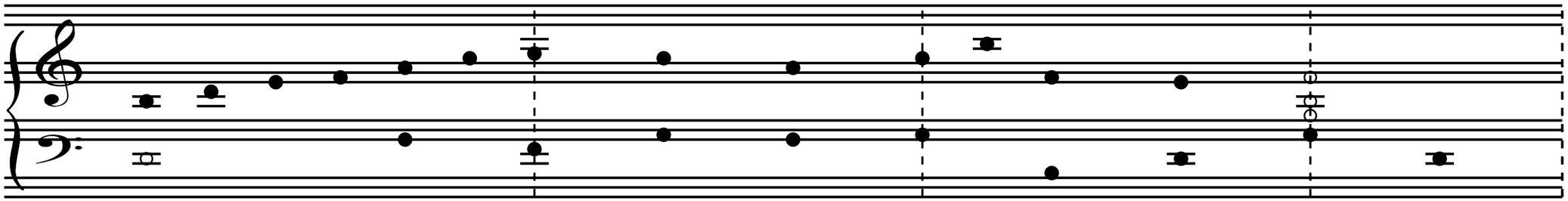
J.S.Bach