

Welcome/Course Guide

International Joint Master's Programme in Sustainable Development

2016 - 2017

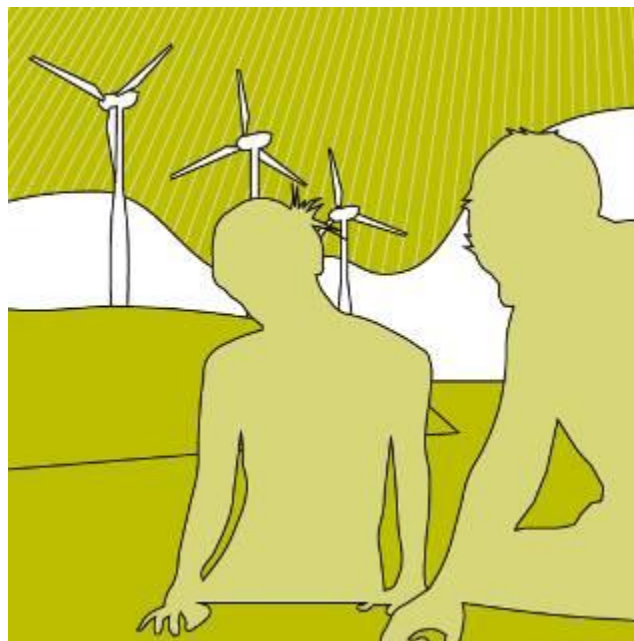

Universities: **GRAZ**, University of Graz, Austria/ **VENICE**, Ca' Foscari University of Venice, Italy/ **LEIPZIG**, Leipzig University, Germany/ **UTRECHT**, Utrecht University, The Netherlands/ **BASEL**, Basel University, Switzerland/ **HIROSHIMA**, Hiroshima University, Japan/ **STELLENBOSCH**, Stellenbosch University, South Africa/ **NEW DELHI**, Teri University, India.



Table of contents

PREFACE	3
1 CONTACT INFORMATION: ACADEMIC COORDINATORS	4
2 CONTACT INFORMATION: PRACTICAL INFORMATION	5
3 CONTACT INFORMATION: STUDENT ADVISORS	8
4 INTRODUCTION	10
4.1 SUSTAINABLE DEVELOPMENT	10
4.2 WHAT IS A JOINT DEGREE PROGRAMME?	10
4.3 CONSORTIUM AND PARTNER UNIVERSITIES.....	11
4.4 HOME UNIVERSITY AND MOBILITY SEMESTER	11
5 JOINT MASTER’S PROGRAMME SD: GENERAL INFORMATION	12
5.1 MISSION OF THE JOINT MASTER’S PROGRAMME.....	12
5.2 COMPETENCE PROFILE AND OCCUPATIONAL PERSPECTIVES	12
5.3 ACADEMIC CALENDAR	13
5.4 LANGUAGE	13
6 PROGRAMME, QUALIFICATIONS, AND TRACKS	14
6.1 PROGRAMME HIGHLIGHTS	14
6.2 ELEMENTS OF THE JOINT MASTER’S PROGRAMME	14
6.3 QUALIFICATIONS	15
6.4 GENERAL COURSES	15
6.5 SPECIALISATION TRACKS.....	16
APPENDIX I: TRACKS, COURSES, AND LANGUAGES	17



Preface

Welcome to the International Joint Master's Programme in Sustainable Development!

This Joint Master's Programme was developed by a consortium which consists of Utrecht University, University of Graz, Ca' Foscari University of Venice, and Leipzig University. Basel University, Hiroshima University, Stellenbosch University and Teri University are associated partners in the programme.

The International Joint Master's Programme in Sustainable Development is a prime example of a programme where sustainability issues are approached from an inter-disciplinary perspective. The focus is set on applying competencies to the question of sustainable development and the needs and possibilities of societal transformation. It combines the specialisations in teaching and the research excellence of eight partner universities, thereby offering you a comprehensive qualification recognized by the countries of the consortium partners and the possibility of going on to PhD studies as well as increasing the employability in the private, public, and semi-public sector.

On behalf of faculty and staff we wish you an inspiring, pleasant and successful new academic year!

Prof. Dr. Robert Holländer
Dr. Thomas Brudermann
Prof. Roberto Pastres
Dr. Paul Schot
Prof. Dr. Paul Burger
Dr. Tetsu Kubota
Prof. Dr. Alan Brent
Prof. M V Shiju





1 Contact Information: Academic Coordinators

If you need additional information on the programme, please contact the academic coordinators below.



University of Graz

Dr. Thomas Bruderermann

Institute of Systems Sciences, Innovation and Sustainability Research

Address: Merangasse 18/I, A-8010 Graz, Austria

Telephone: +43 (0)316 380 - 7336

E-mail: thomas.brudermann@uni-graz.at



Utrecht University

Dr. Paul Schot

Department of Innovation and Environmental Science

Address: Heidelberglaan 2 (Van Unnik Bdg.), Room 11.07, 3508 TC Utrecht, Netherlands

Telephone: +31 (0)30 253 2318

E-mail: p.p.schot@uu.nl



Ca' Foscari University of Venice

Prof. Roberto Pastres

Department of Environmental Sciences, Informatics, and Statistics

Address: Santa Marta, Dorsoduro 2137, 30123 Venice / Via Torino 155, 30172 Mestre (Ve), Italy

Telephone: +39 0412348674

E-mail: pastres@unive.it



Leipzig University

Prof. Dr. Robert Holländer

Institute for Infrastructure and Resources Management

Address: Grimmaische Straße 12, Room I441, 04109 Leipzig, Germany

Telephone: +49 (0) 341 - 97 33 870

E-mail: hollaender@wifa.uni-leipzig.de



Basel University

Prof. Dr. Paul Burger

Program Sustainability Research, Department for Social Sciences and Philosophy

Address: Klingelbergstrasse 50, Room 486, CH-4051 Basel, Switzerland

Telephone: +41 61 267 04 03



Hiroshima University

Dr. Tetsu Kubota

Graduate School for International Development and Cooperation

Address: Room 412, 1-5-1 Kagamiyama, Higashi-Hiroshima, 739-8529,
Japan

Telephone: +81-82-424-6925,

E-mail: tetsu@hiroshima-u.ac.jp



Stellenbosch University

Dr Josephine Musango

Centre for Renewable and Sustainable Energy Studies

School of Public Leadership

Sustainability Institute

Address: R310 Baden Powell Drive, PO Box 162 Lynedoch, 7603

Stellenbosch, South Africa

E-mail: Josephine.Musango@spl.sun.ac.za



TERI University

Mr. M V Shiju

Department of Policy Studies

Address: Teri University, 10 Institutional Area, Vasant Kunj, New Delhi,
110 070, India

Telephone: +91-11-2612 2222

E-mail: mvshiju@teri.res.in



2 Contact Information: Practical Information

For practical information concerning the Joint Programme, such as matriculation, course registration, visa procedures, mobility semester, etc. do not hesitate to contact the advisors listed below.



University of Graz

Mrs. Ulrike Krawagna

Address: Office of International Relations

Universitaetsplatz 3, A-8010 Graz, Austria

Telephone: +43 (0) 316 380 1217

E-mail: ulrike.krawagna@uni-graz.at



Utrecht University

Mrs. Erika Dijksma

Address: Heidelberglaan 2 (Van Unnik building), Room 10.23

3508 TC Utrecht, Netherlands

Telephone: +31 (0) 30 253 8462

E-mail: e.b.dijksma@uu.nl



Ca' Foscari University of Venice

Mrs. Sandra Giro

Department of Environmental Sciences, Informatics, and Statistics

Address: Dorsoduro 2137, 30123 Venice / Via Torino 155, 30172 Mestre

(Ve), Italy

Telephone: +39 041 234 8974

E-mail: didattica.dais@unive.it



Leipzig University

International Centre

Address: Goethestrasse 6, 04109 Leipzig, Germany

Telephone: +49 (0) 341 - 97 32 020

E-mail: aaa@uni-leipzig.de



Basel University

Ms. Camelia Chebbi

Coordinator Master's Degree in Sustainable Development

Address: Vesalgasse 1, CH-4051 Basel, Switzerland

Telephone: +41 61 267 04 20

E-mail: coordination-msd@unibas.ch



Hiroshima University

Ms. Sachie Yoshinaga
International Exchange Group, International Center
Address: Student Plaza, 1-7-1 Kagamiyama, Hagashi-Hiroshima
Hiroshima, 739-8514, Japan
Telephone: +81 (0) 82 424 4346
E-mail: kokusai-ryugaku@office.hiroshima-u.ac.jp

Stellenbosch University

Ms. Sarah van der Westhuizen
Postgraduate & International Office (PGIO)
Exchange Programmes
Address: International Student Mobility, Private Bag X1,
Matieland, 7602, South Africa
Phone: +27 21 808 2958
sarahvdw@sun.ac.za



TERI University

Ms Shampa Juneja
Programme Assistant
Department of Policy Studies
Address: Teri University, 10 Institutional Area, Vasant Kunj, New Delhi,
110 070, India
Telephone: +91-11-2612 2222
E-mail: shampa.juneja@teriuniversity.ac.in



3 Contact Information: Student Advisors

You can contact the student advisors for a (confidential) talk about everything that concerns you in the course of your studies such as course schedules, information on facilities and student unions, an analysis of your study progress, etc. Your advisor can also help mediate possible conflicts with teachers, staff, or fellow students.



Utrecht University

Drs. Pieter Louwman

Address: Budapestlaan 4b (Victor J. Koningsbergerbuilding),
Room 1.20E

3508 DC Utrecht, Netherlands

Telephone: +31 (0) 30 253 1625 / +31 (0) 30 253 2359

E-mail: P.A.Louwman@uu.nl



University of Graz

Mario Perner

Coordination Office for Environmental System Sciences

Address: Merangasse 18/I, A-8010 Graz, Austria

Telephone: +43 (0)316 380 1037

E-mail: usw.koordination@uni-graz.at



Ca' Foscari University of Venice

Jorge Ramón Centurión

International Office – Mobility Unit

Address: Dorsoduro 3246, 30123 Venice, Italy

Telephone: +39 041 234 8064

E-mail: jointdegree@unive.it



Leipzig University

Mrs. Tabea Mager

Address: Universitaet Leipzig, International Centre, Goethestr. 6,
D-04109 Leipzig, Germany

Telephone: +49 (0)341 97 320 53

E-Mail: Tabea.Mager@zv.uni-leipzig.de



Basel University

Ms. Camelia Chebbi

Address: Vesalgasse 1, CH-4051 Basel, Switzerland

Telephone: + 41 (0)61 267 0420

E-mail: coordination-msd@unibas.ch



Hiroshima University

Management Support Group

This office will forward your inquiries to the appropriate student advisor

Graduate School for International Development and Cooperation

Address: 1-5-1 Kagamiyama, Higashi-Hiroshima 739-8529, Japan

Telephone: +81 (0)82 424 6902

E-mail: koku-soumu@office.hiroshima-u.ac.jp



Stellenbosch University

Ms. Tanya Fouché

Study Abroad & Exchange Coordinator

Postgraduate & International Office (PGIO)

Address: Private Bag X1, Matieland, 7602, South Africa

Telephone: 27 21 808 3543

E-mail: tfouche@sun.ac.za



TERI University

Mr. Sandeep Arora

Deputy General Manager

Address: Teri University, 10 Institutional Area, Vasant Kunj, New Delhi,
110 070, India

Telephone: +91-11-2612 2222

E-mail: sandepa@teri.res.in



4 Introduction

This chapter introduces you to the concept of sustainable development, which is of course the core subject of the Joint Master's Programme. It explains what a joint programme is and defines home and partner universities. The last part focuses on your mobility semester.

4.1 Sustainable Development

Since the global environmental conferences in Rio de Janeiro in 1992 and Johannesburg in 2002 'sustainable development' – i.e. development that is environmentally accountable – has become an internationally recognised principle that most nations are now committed to achieve. The main ways to do so are by shifting from fossil fuel based energy towards renewable energy, recycling materials, using natural resources prudently, making consumption patterns more environmentally accountable, paying attention to the quality of the man-made environment, and conserving and restoring the remaining natural habitats. Sustainable development is the expression of a desire to attune economic and social development to the carrying capacity of the physical environment everywhere, now and in the future.

The issue of sustainable development has high priority in the international political and scientific agenda. It is also a trans-boundary issue, since environmental problems will not stop at a country's borders. The concept of sustainable development has far-reaching significance. There is an international obligation to carefully weigh the benefits of economic development against the environmental and social costs.

The International Joint Master's Programme in Sustainable Development intends to produce graduates who wish to work towards an environmentally accountable society. At its core is the analysis of the changes needed to achieve such a society (research methodology) and the question of how these changes can be steered locally and globally in both the short and the long term.

4.2 What is a Joint Degree Programme?

Here is everything you need to know about the nature and advantages of joint degree study programmes. The following 6 key-points define a joint programme:

- the study programme is jointly developed and recognised by several international partner institutions
- students choose one partner institution as their entrance university
- students spend part of their studies at another partner institution
- the periods of study and examinations (credit points), which were completed at a partner institution, are automatically recognised in full at the students' entrance institution



- the teaching staff of the participating institutions works together on the curriculum, formulates regulations for admission, examination conditions, and participates in teacher exchange programmes
- upon completion of the study programme, students receive either multiple degrees or a degree which is jointly conferred

4.3 Consortium and Partner Universities

The International Joint Master's Programme in Sustainable Development combines the teaching specialisations and research foci of eight high profile partner institutions. The universities work together to guarantee a high quality international curriculum with regional aspects.

You can choose any one of the following partner universities that forms the consortium to be your entrance university: University of Graz, Ca' Foscari University of Venice, Leipzig University, or Utrecht University. Basel University, Hiroshima University, Stellenbosch University and Teri University are associated partners in the programme. You can choose to spend your compulsory mobility semester in Basel or Hiroshima and still earn the recognized joint/double degree.

4.4 Entrance University and Mobility Semester

The 'entrance university' is defined as the university where you are enrolled as a regular student, at which you start the programme and spend the first semester.

The Joint Master's Programme comprises 120 ECTS credits corresponding to a period of study of at least four semesters or two years. 60 credits have to be earned at your entrance university. You are required to complete at least 30 credits at one of the partner universities (except TERI and Stellenbosch). "European Credit Transfer and Accumulation System" points are based on the total time investment a course or module requires in principle, including both classroom contact hours and individual study. You can find out more about the ECTS system at http://ec.europa.eu/education/tools/ects_en.htm

The mobility semester can be spent at any of the degree awarding partners as well as at the associated partner universities Basel University and Hiroshima University. You may also spend an additional study period at Stellenbosch University and Teri University. Additional fees may be charged.

You are advised to spend the specialisation track in the 2nd semester at a partner university, as all partner universities offer at least one specialisation track in English. You can also apply to spend the 3rd or 4th semester abroad; however, in this case it cannot be guaranteed that the tracks you would like to attend are offered in English. For more information on your choice of mobility semester(s) please contact the academic advisors.



5 Joint Master's Programme SD: General Information

This chapter provides some general information concerning the Joint Master's Programme in Sustainable Development. You will get to know the mission statement, the competence profile, and occupational perspectives. An overview of the academic calendar at the different universities is given as well as information regarding language conditions and optional language courses.

5.1 Mission of the Joint Master's Programme

The aim of the Joint Master's Programme in Sustainable Development is expressed in the following mission statement:

To educate scientists who will be able to make a substantial contribution to the transition to a sustainable society through their scientific research and their skills in the area of societal interventions.

Sustainable development requires a process of change in which a balance is achieved among ecological, technological, economic, and socio-cultural values, from the local to the global scale, in both the short and the long term. Academics play an important role in this transition by integrating and applying their specialised knowledge. First of all, the integration of knowledge is needed to be able to analyse, describe, and explain sustainability issues (in terms of cause and effect) and place these issues in their societal context. Secondly, knowledge integration plays a role in the generation, assessment, and implementation of measures that make the transition to a sustainable society possible.

5.2 Competence Profile and Occupational Perspectives

Scientific occupations

The Joint Master's Programme qualifies you for subsequent PhD studies, ultimately leading to professions in scientific research. This is how the master's programme prepares you:

- the programme devotes extensive attention to scientific theories (paradigms), theory building, theory testing and methodology
- you will learn to apply the body of scientific instruments that is available for analysis, evaluation, and design in an intensive and critical manner
- you will learn to apply these theoretical tools during the fieldwork phase but also in other modules
- you will develop a research attitude, based on accuracy, originality, critical thinking, and creativity
- assignments will give you the opportunity to learn how to work in multidisciplinary teams



- you will become acquainted with practical intervention strategies
- you will write a master's thesis that is intended to generate new scientific knowledge

Private, public, and semi-public sector

The societal orientation of the master's programme makes it a good starting point for positions that do not directly involve scientific research. As a graduate you might seek employment in the private sector, the public sector (national, regional, and local government), consultancy firms, and NGOs.

In the course of their career, graduates should be able to fill managerial positions, notably with respect to the integration of knowledge and policy and in the field of change management (particularly of complex processes of societal change). The Joint Programme prepares graduates for jobs with international organisations such as EU, UN, or various relevant NGOs.

5.3 Academic Calendar

The start of the semester can vary within the Joint Master's Programme depending on your chosen entrance and mobility universities. Here is an overview of the academic calendar for 2015/2016:

	<i>Semester 1</i>		<i>Semester 2</i>	
	Semester 1a	Semester 1b	Semester 2a	Semester 2b
Utrecht	Sept 5 – Nov 11	Nov 14-Feb 3	Feb 6-April 21	April 22-July 11
Graz	Oct 1-Jan 25		March 3-July 5	
Leipzig	Oct 1-Mar 31		April 1-July 20	
Venice	Class: Sep 29 - Jan 17 Exams: Jan 26- Feb 21		Class: Feb 23 - May 30 Exams: Jun 6 - Jul 4	
Basel	Check here		Check here	
Hiroshima			April 10 – August 10	
Stellenbosch*	Feb – Jun		Jul – Nov	
TERI	Jul 28 – Dec 5, 2013 (III Sem)		Jan 7 – May 17	

* Stellenbosch courses are not offered on a semester basis. They comprise of one-week contact periods and eight weeks of independent study. See Appendix I for more details.

5.4 Language

The Joint Master programme is entirely offered in English.

However, in the course of your studies you are encouraged to improve your language skills, particularly of the national languages of your mobility university. You can do so at various university language institutes. Please check with your entrance/mobility university or ask your student advisor for more details. Information will be also provided on our website.



6 Programme, Qualifications, and Tracks

This chapter will give you detailed information on the programme, qualifications, and tracks as well as an overview of the general structure of the joint master's programme.

6.1 Programme Highlights

The programme consists of two general modules (1st and 3rd semester) which follow the same structure at all consortium universities, and of specialisation tracks (2nd semester) which specialise in a particular area of sustainable development.

In the general part the challenges of sustainable development are examined and discussed from various vantage points. You will become familiar with both the natural sciences and the social sciences approach to sustainability. You will form research teams and work on the confrontation and integration of knowledge and insights.

Each specialisation track pays attention to the theoretical background, appropriate research methodology, and intervention methods of a specialised field within the framework of sustainable development. You can deepen that basis by attending further optional courses from the curriculum. For your optional courses you may choose additional courses from your own specialisation track or courses that are part of other tracks. Please note that your choice of optional courses may be restricted. This will be clearly stated in the 'letter of admission' which is based on your academic background (BA) in social or natural sciences. Some specialised courses cannot be attended without previous academic knowledge in that particular subject area.

The programme culminates in a master's thesis. A research traineeship may be part of the final thesis project. After the thesis has been completed, you will present and defend your research results to faculty, staff, and students.

6.2 Elements of the Joint Master's Programme

Figure 1 below shows an overview of the structure and elements of the joint programme.

You will attend 'Basics in Sustainable Development' in your first semester and the 'Integration Module' in your third. These courses intend to place disciplinary insights and approaches in their proper context while learning to work in teams on assigned projects.

Each track of the programme has a required amount of coursework that will give you theoretical depth and a firm foundation in research methodology, techniques, and skills. The optional subjects expand further upon that knowledge.

The independent final research master's thesis counts 30 ECTS credits. A research traineeship may be part of this final thesis.



6.3 Qualifications

The following requirements have to be fulfilled in order to be awarded the joint degree:

- you must have successfully completed the required number of theoretical courses in your field of specialisation
- you must have completed an independent research project and/or a research traineeship

The following profile of qualifications applies to the Joint Master's Programme in Sustainable Development as a whole. As a graduate you will be able to:

- analyse the issue of sustainable development from the perspectives of natural sciences and social sciences
- engage in a scientific debate on the issue of sustainable development
- design and carry out scientific research on the issue of sustainable development in a creative and independent way
- formulate fundamental critique on the scientific work of others
- communicate successfully knowledge in natural sciences or social sciences on the issue of sustainable development verbally and in writing to a wide audience
- put the results of a scientific investigation in the form of a scientific report, article or similar kind of publication

6.4 General Courses

The main focus of the master's programme is the scientific analysis of complex processes of change related to the pursuit of a sustainable society. Besides a critical analysis and evaluation of these processes, the programme also deals with various means by which societal and/or technological changes can be implemented. These issues are studied from a multi- and trans-disciplinary perspective.

The programme comprises elements of the natural and social sciences. In an intensive programme, you will learn to apply scientific instruments in the areas of analysis, evaluation, and design. In addition, you will become familiar with practical strategies for intervention. The programme also devotes ample attention to the international dimension of sustainability issues.

The purpose of the general part of the curriculum – the part that each student is required to take – is to provide all students with the same scientific skills and knowledge they need in each track.

The compulsory part consists of the following tracks:

- Basics in Sustainable Development
- Integration Module



6.5 Specialisation Tracks

All students of the International Joint Master's Programme in Sustainable Development have to follow the introductory module 'Basics in Sustainable Development' at their home university. During the specialisation track at the mobility university, you will then deepen your knowledge in a chosen discipline. The final 'Integration Module' will connect the different scientific approaches and prepare for the master's thesis.

The programme consists of different tracks, allowing you to specialise in natural or social sciences, depending on your undergraduate education. This academic year the consortium offers the following 12 specialisation tracks:

Utrecht University:

- Energy and Materials
- Environmental Change and Ecosystems
- Earth System Governance

University of Graz:

- Sustainable Business Management
- Sustainable Urban and Regional Development

Ca' Foscari University of Venice:

- Global Environmental Change

Leipzig University:

- Environmental Technology Management
- Resources Management

University of Basel:

- Sustainability: The Social Dimension

Hiroshima University:

- Sustainable Development Science and Technology

Stellenbosch University:

- Sustainable Development
- Sustainable Development Planning
- Managing Sustainable Agriculture for Development
- Renewable and Sustainable Energy

TERI University:

- Sustainable Development
- Environmental Governance



Appendix I: Tracks, Courses, and Languages

<i>University</i> <i>Compulsory/ optional</i> <i>course</i>	<i>Course/ track</i>	<i>Language of instruction</i> <i>and examination</i>
Semester 1		
Utrecht	Course: Basics in Sustainable Development	English
Compulsory 1a	Perspectives on Sustainable Development	English
Compulsory 1b	Sustainability Modelling & Indicators	English
Optional 1a	Development Theories	English
Optional 1a	Development Themes	English
Optional 1a	Environmental Change Theories	English
Optional 1a	Policy Analysis	English
Optional 1b	Governance Theories	English
Optional 1b	Sustainable Energy Supply	English
Optional 1b	Climate System and Adaptation	English
Semester 2		
Optional (1 of 3)	Track 1: Energy & Materials	English
	Research Design	English
	Fossil Resources	English
	Policies for Energy & Materials Transitions	English
	Bio-based Economy	English
Optional (1 of 3)	Track 2: Earth System Governance	English
	Analysing Governance Practices	English
	International Governance for Sustainable Development	English
	Research Design	English
	Research Methods ESG	English
Optional (1 of 3)	Track 3: Environmental Change and Ecosystems	English
	Research Design	English
	Environmental Systems Analysis	English
Semester 3		
	Course: Integration Module	English
Compulsory	Transdisciplinary Case Study	English
Optional	Development Theories	English
Optional	Development Themes	English
Optional	Environmental Change Theories	English
	Climate System and Adaptation	English
	Tools for Energy & Materials Analysis	English
	Sustainable Energy Supply	English
	Governance Theories	English
	Policy Analysis	English
	Environmental Ethics and Sustainable Development	English



Semester 4		
Compulsory	Master's thesis (30 ECTS)	English
Optional	Tailor-made course	English
Optional	Extension of the Master's thesis (to 45 ECTS)	English

<i>University Compulsory/ optional course</i>	<i>Course/ track</i>	<i>Language of instruction and examination</i>
Semester 1		
Graz	Course: Basics in Sustainable Development	English
Compulsory	The Sustainability Challenge (3 ECTS)	English
	IP Sustainable Development; Integrating Perspectives (10 ECTS)	English
	Social competencies for working in inter- & transdisciplinary teams (2 ECTS)	English
	Methods for inter- and transdisciplinary problem solving (2 ECTS)	English
	Systems integration and assessment, Lecture, (3 ECTS)	English
Optional (10 ECTS) * The list of available electives will be announced in advance of each winter semester according to the courses offered in the respective semester.	Environmental and technology assessment, Course, (4 ECTS)	English
	Waste and Recycling, Course, (4 ECTS)	English
	Environmental decision making, Course, (4 ECTS)	English
	Seminar on systems integration and assessment, (4 ECTS)	English
	Renewable Resources – Chemistry and Technology I (2 ECTS)	English
	Renewable Resources – Chemistry and Technology II I (2 ECTS)	English
	Climate and Environmental Change (3 ECTS)	English
	Climate Ethics (4 ECTS)	English
	Applications in Environmental Economics (6 ECTS)	English
	Global Change (4 ECTS)	English
Further Selected topics	English	
Semester 2		
Optional (1 of 2)	Track: Sustainable Business Management	English
	Strategic Sustainability Management (4 ECTS)	English
	Sustainability Entrepreneurship (4 ECTS)	English
	Eco-Controlling (4 ECTS)	English
	Sustainable Innovation (4 ECTS)	English
	Selected topic in Sustainability Management (4 ECTS)	English
	Research Project (6 ECTS)	English
	Seminar Sustainability and Environmental Management (4 ECTS)	English



Optional (1 of 2)	Track: Sustainable Urban and Regional Development	English
	Selected topics on Urban and Regional Development – Tourism (12 ECTS)	English
	Geographic Seminar (Special topics on Urban and Regional Development and Tourism) (4 ECTS)	English
	Applied Urban and Regional Development (8 ECTS)	English
	Integrative Geography and Human-Environment Relationship (6 ECTS)	English
Optional (1 of 2)	Track: Sustainable Business Management	English
	Strategic Sustainability Management (4 ECTS)	English
	Sustainability Entrepreneurship (4 ECTS)	English
	Eco-Controlling (4 ECTS)	English
	Sustainable Innovation (4 ECTS)	English
	Selected topic in Sustainability Management (4 ECTS)	English
	Research Project (6 ECTS)	English
Semester 3		
Compulsory	Course: Integration Module	English
Compulsory	- Inter- and transdisciplinary case study (10 ECTS) - Social competencies for managing sustainable development (3 ECTS) - Master seminar (2 ECTS)	English
Optional	free electives (15 ECTS) for further specialisation (as possibility to strengthen the individual profile)	English
Semester 4		
Compulsory	Master's thesis	English

<i>University Compulsory/ optional course</i>	<i>Course/ track</i>	<i>Language of instruction and examination</i>
Semester 1		
Venice	Course: Basics in Sustainable Development	
Compulsory	Oceanography (6 ECTS)	English
Compulsory	Climatology (6 ECTS)	English
Compulsory	Global change biology (6 ECTS)	English
Compulsory	Introduction to programming and data management (6 ECTS)	English
Compulsory	Environmental modelling (6 ECTS)	English
Semester 2		
	Track 1: Global Environmental Change	
	Environmental impacts related to climate change (6 ECTS)	English
	Renewable energy sources (6 ECTS)	English
	Environmental Economics and sustainable development	English
	The climate of the past	English
	Atmospheric chemistry	English
For incoming students: any of the track courses can be replaced by the Interdisciplinary Case		



Study (Semester 4)		
Semester 3		
Compulsory	Course: Integration Module	
	Ecosystem functioning and climate change (6 ECTS)	English
	Climate modelling (6 ECTS)	English
	Integrated management of natural resources (6 ECTS)	English
	2 Elective courses (12 ECTS) to be selected among the courses offered by Ca' Foscari University.	English
Semester 4		
Compulsory	Interdisciplinary case study	English
Compulsory	Master's thesis (24 ECTS)	English

<i>University Compulsory/ optional course</i>	<i>Course/ track</i>	<i>Language of instruction and examination</i>
Semester 1		
Leipzig	Course: Basics in Sustainable Development	English
Compulsory	Basics in Economic Sciences -Economics -International Finance -New Scientific Discourses of SME Promotion	English
Compulsory	Basics in Social Sciences – International Studies -Lecture, -Seminar, - Tutorial	English
Compulsory	Basics in Sustainable Development - Urban Geography, Sociology and Governance - Integrated Assessment of Climate Protection Strategies - Theories of Sustainability/Aspects of Corporate Environmental Management	English
Semester 2		
Optional (1 of 2)	Track 1: Environmental Technology Management	English
	Module: Air Pollution Abatement and Safety Management	English
	Module: Water, Waste Water and Waste	English
	Module: Energy Engineering and Management	English
Optional (1 of 2)	Track 2: Resources Management	English
	Module: Water Resources Management	English
	Module: Sustainable Energy Economics	English
	Module: Land Management	English
Semester 3		
Compulsory	Course: Integration Module	English
Optional (1 of 3)	Module Paper on: Inter- and Transdisciplinary Case Study on a Current Topic as Team Work	English
Optional (1 of 3)	Module Paper on: Integrative Case Study on a Sustainability Issue as Single Work	English/German
Optional (1 of 3)	Module Paper on: Research Assistance in a Research Project	English



	at IIRM		
Compulsory	Project Management and Communication Skills		English
Optional (1 of 2)	Optional (2 of 4)	Material Flow Management	English
		Global Environmental and Sustainability Politics	
		Agent Based Modelling in Water Management	
		Ecological-Economic Modelling for Biodiversity Conservation	
Optional (1 of 2)	Entrepreneurship Management		English
Semester 4			
Compulsory	Master's thesis		English

<i>University Compulsory/ optional course</i>	<i>Course/ track</i>	<i>Language of instruction and examination</i>
Semester 2		
Basel	Track: Sustainability: The Social Dimension	English
	Environmental Ethics and Intergenerational Justice	English
	Integrative Methods	English
	Capabilities and Sustainability	English
	Governance of Sustainable Development	English
	Societal Aspects of energy transition	English
	Water Supply and Sanitation in Sub-Saharan Africa	English
	<p>* The name of the courses can vary; however, these topics are standardly covered. Additional courses are available upon request. The final course guide will be available by mid-December – Incoming mobility students will be contacted by Email end of November/beginning of December For details please contact the following Email address: coordination-msd@unibas.ch</p>	



<i>University Compulsory/ optional course</i>	<i>Course/ track</i>	<i>Language of instruction and examination</i>
Semester 2		
Hiroshima	Track: Sustainable Development Science and Technology	English
	Environmental Management Technology	English
	Development Technology	English
	Environment Simulator	English
	Management and Conservation of Ecosystems	English
	Marine Hydrodynamics	English
	Transportation Planning	English
	Transportation Engineering	English
	Grassland Ecology	English
	Sustainable Architecture I	English
	Sustainable Architecture II	English

<i>University Compulsory/ optional course</i>	<i>Course</i>	<i>Language of instruction and examination</i>
Semester 1 & 2		
Stellenbosch	Sustainable Development (Feb to Mar)	English
	Complexity Theory and Systems Thinking (Feb to Apr)	English
	Introduction to Development Planning (Mar to Apr)	English
	Food Security and Global Agriculture (Mar to May)	English
	Renewable Energy Systems (Mar to May)	English
	Leadership and Environmental Ethics (Apr to May)	English
	Corporate Citizenship (May to Jun)	English
	Development Planning Theory and Practice (May to Jun)	English
	Facilitation (May to Jun)	English
	Development Planning Systems, Policy & Law (May to Jul)	English
	Renewable Energy Policy (May to Jul)	English
	Sustainable Cities (May to Jul)	English
	Ecological Design for Community Building (Jun to Jul)	English
	Introduction to Solar Energy (Jun to Jul)	English
	Systems and Technology for Sustainable Agric (Jun to Jul)	English
	Biodiversity and Sustainable Agriculture (Jun to Jul)	English
	Policy and Legal Framework for Rural Dev (Jun to Aug)	English
	Governance, Globalisation and Civ Soc (Jul to Aug)	English
	Renewable Energy Finance (Jul to Sep)	English
	Dev Planning and Environmental Analysis (Jul to Sep)	English
	Applied Economics (Aug to Sep)	English
	System Dynamics Modelling (Aug to Sep)	English
	Bioenergy (Aug to Oct)	English



	Wind and Hydro (Sep to Oct)	English
More detail: http://www.sustainabilityinstitute.net/academic/postgraduate-diploma		

<i>University Compulsory/ optional course</i>	<i>Course/ track</i>	<i>Language of instruction and examination</i>
<u>Semester 2 & 3</u>		
<u>TERI</u>	Sustainable Development/Environmental Governance	English
	Population and health: Techniques of analysis policy perspectives	English
	Law, society and sustainable development	English
	Sustainable Reporting and CSR	English
	Integrated Approaches to Sustainable Development Practice	English
	Governance and Management of Natural Resources	English
	Environmental Law and Policy	English
	Sustainable Business Strategy	English
	Sustainable Urban Habitat and Climate Change	English
	Economics of climate change	English
*A student interested in opting for any other course on offer may opt for such a course provided s/he meets the prerequisites of the course.		