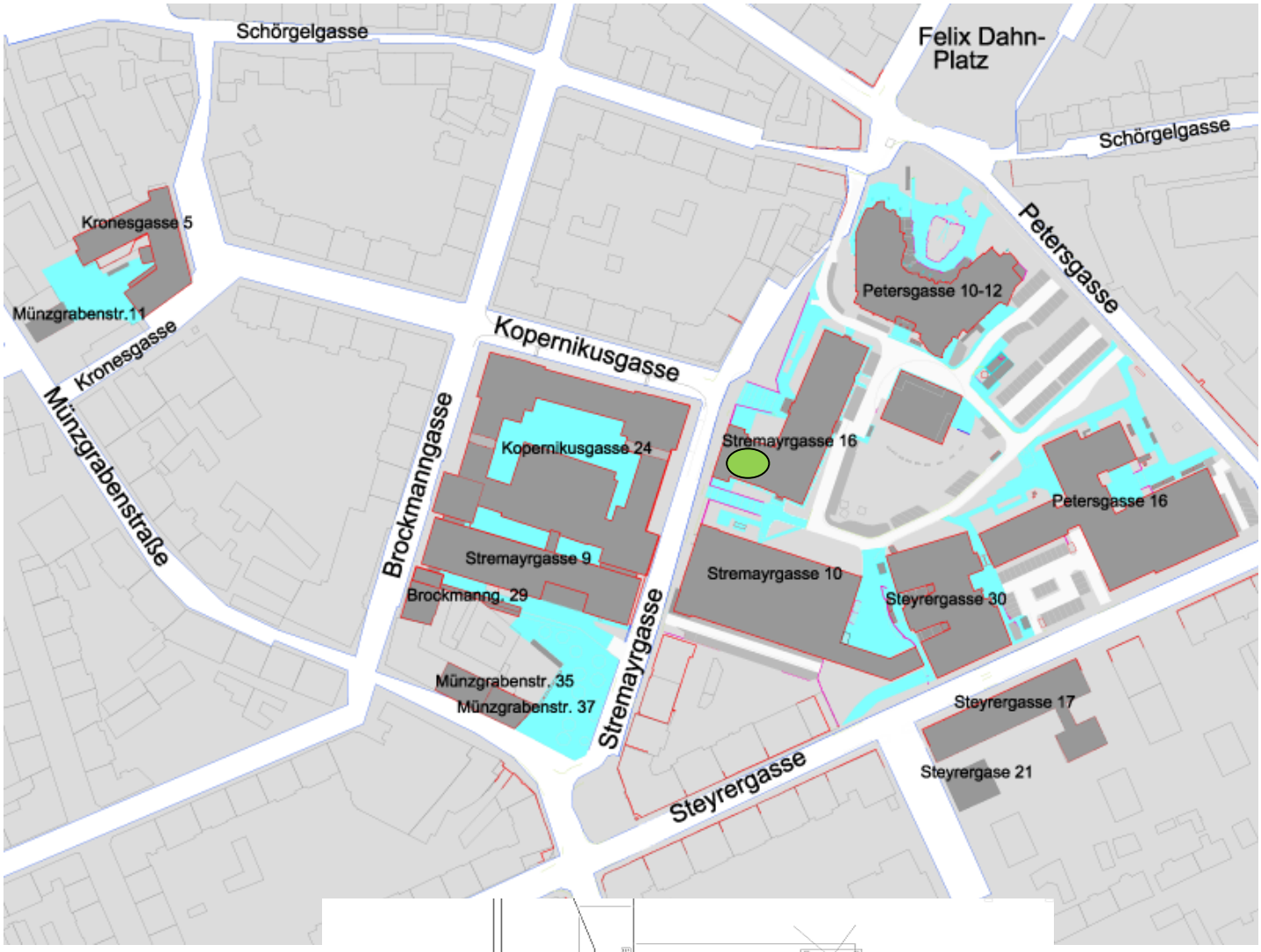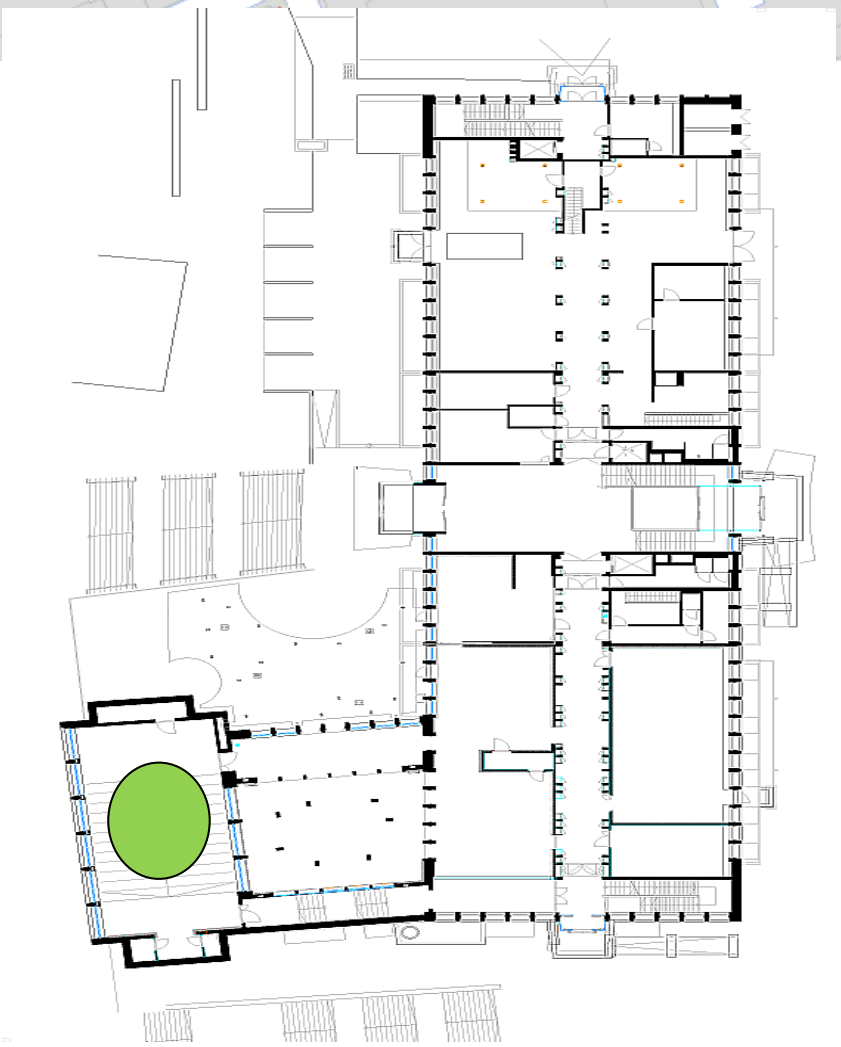Hörsaal BMTEG138 (EG), Technische Universität Graz
Stremayrgasse 16, A-8010 Graz