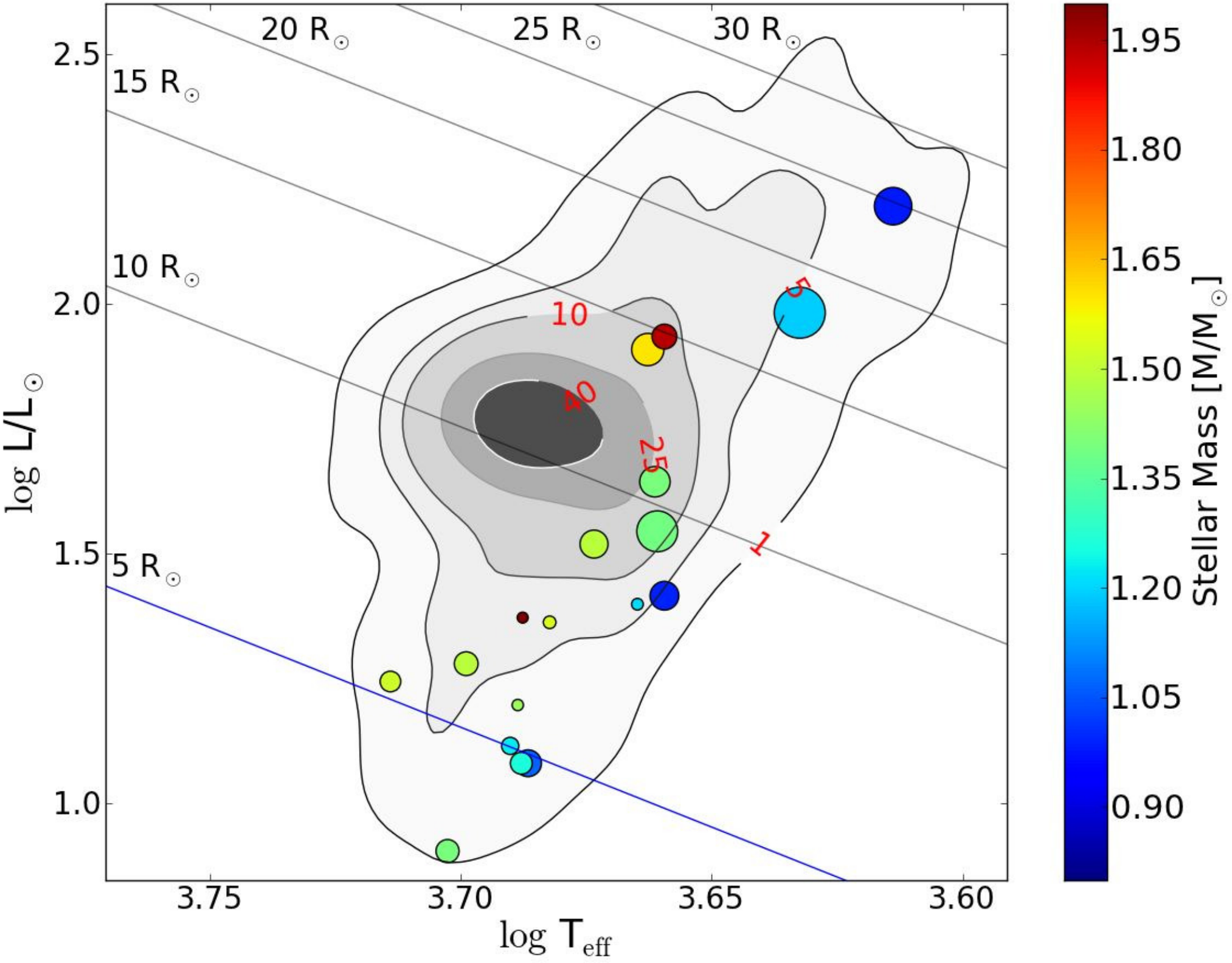
20 R⊙
25 R⊙
30 R⊙
15 R⊙
10 R⊙
5 R⊙
10
40
25
5
1
2.5
2.0
1.5
1.0
log L/L⊙
3.75
3.70
3.65
3.60
log T_eff
1.95
1.80
1.65
1.50
1.35
1.20
1.05
0.90
Stellar Mass [M/M⊙]